Répertoire de musique ancienne

Musique latine
de style concertant
à voix seule

Louis Lemaire

Ecce Panis Angelorum

Motet du Saint-Sacrement à voix seule

Layout optimized for digital tablets

Edition numérique (DVG 2024)

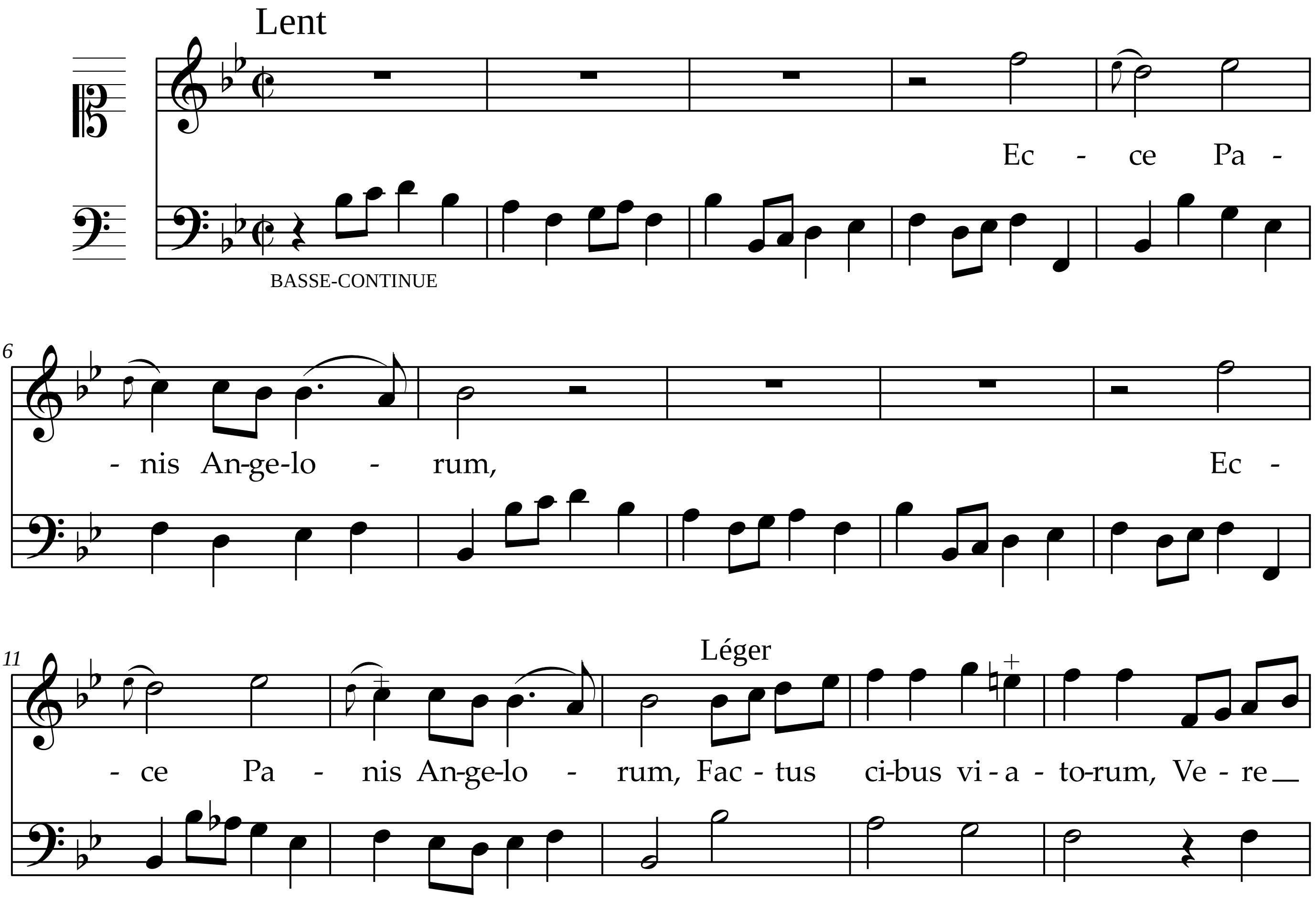
Lent
Ec - ce Pa -
BASSE-CONTINUE
6
- nis An-ge-lo - rum, Ec -
11
Léger
- ce Pa - nis An-ge-lo - rum, Fac - tus ci-bus vi - a - to-rum, Ve - re

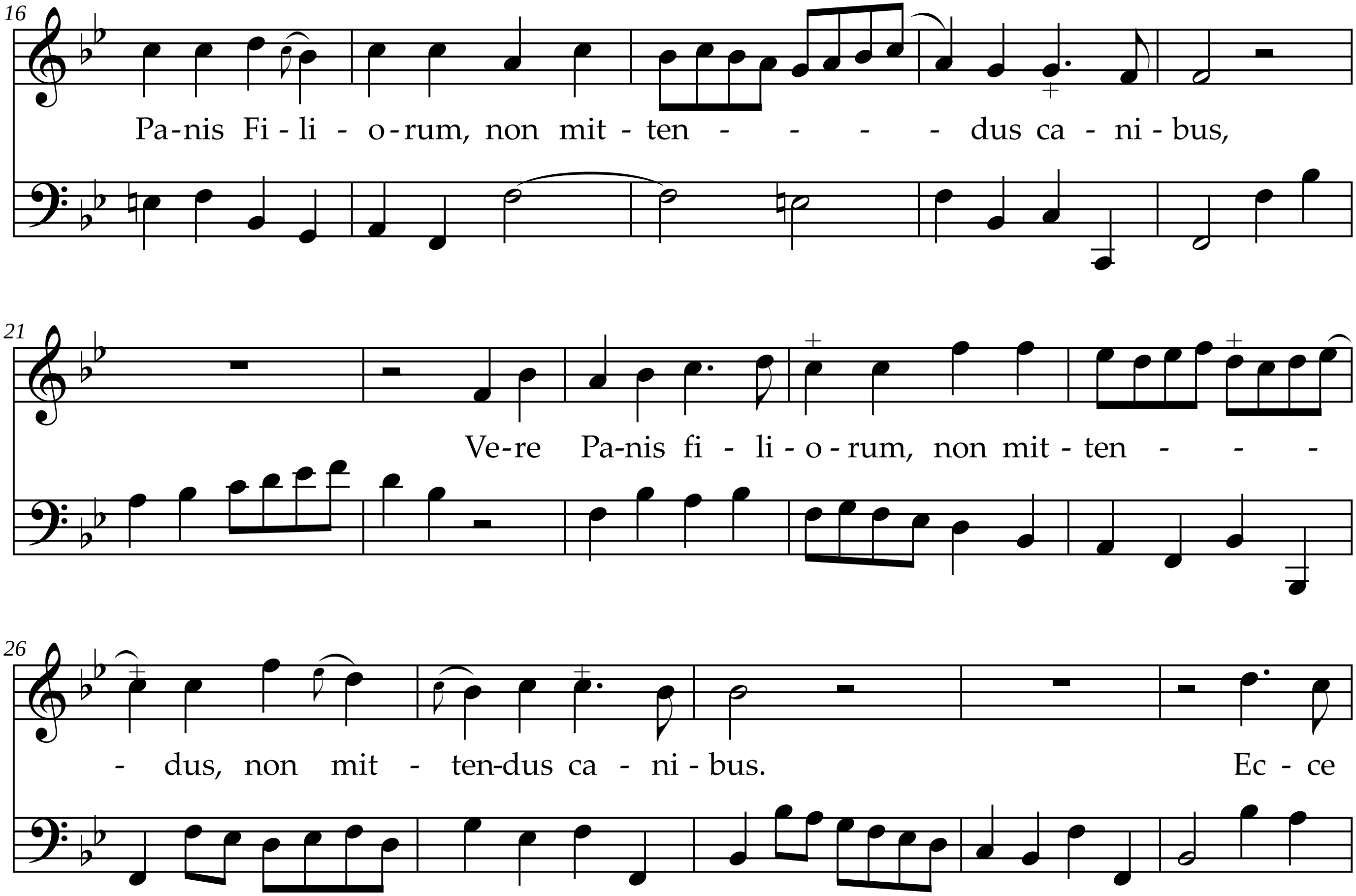
16
Pa-nis Fi - li - o - rum, non mit - ten - - - - dus ca - ni - bus,
21
Ve-re Pa-nis fi - li - o - rum, non mit - ten - - -
26
- dus, non mit - ten-dus ca - ni - bus. Ec - ce

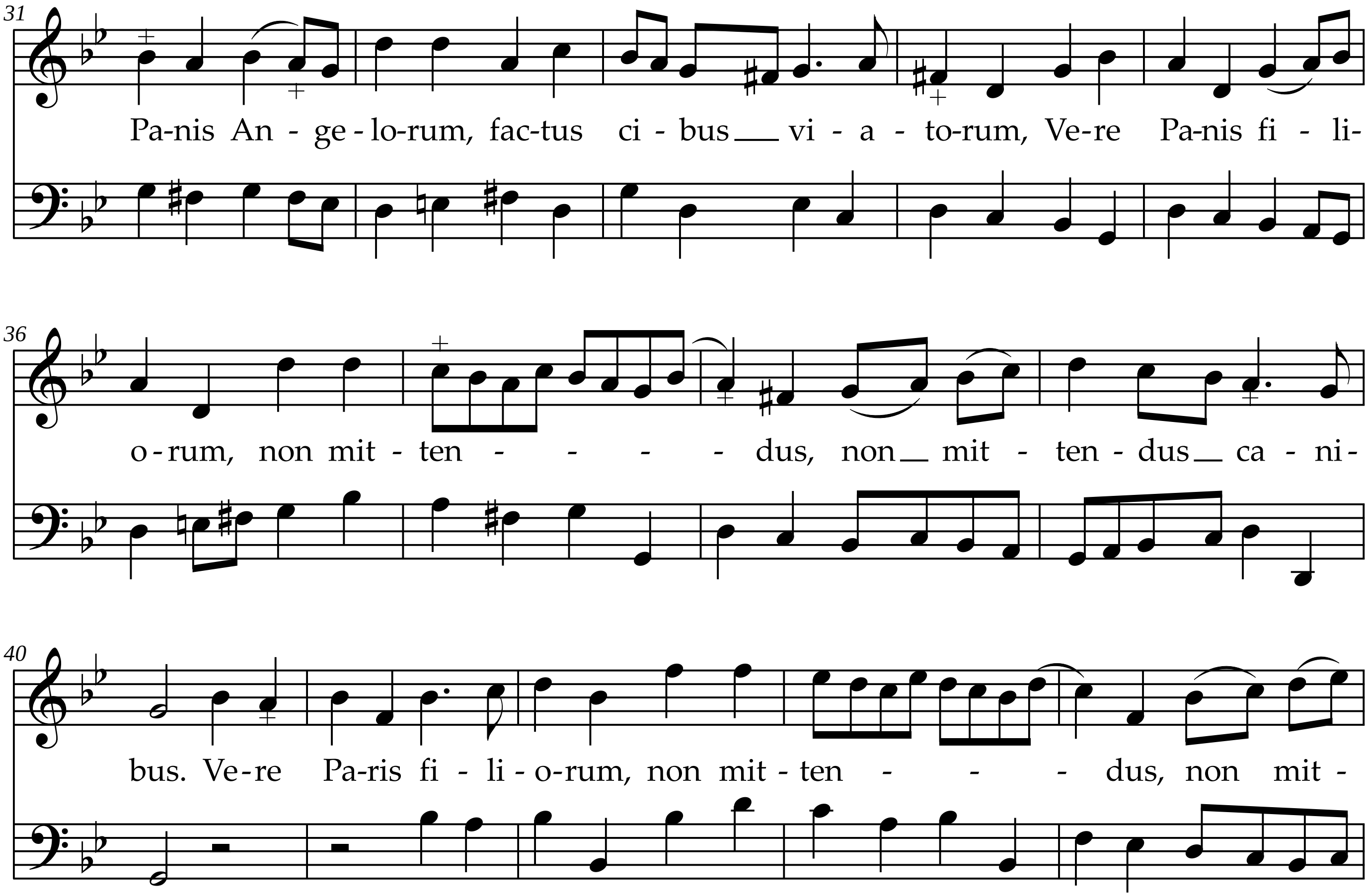
31
Pa-nis An - ge - lo-rum, fac-tus ci - bus vi - a - to-rum, Ve-re Pa-nis fi - li-
36
o - rum, non mit - ten - - - - dus, non mit - ten - dus ca - ni-
40
bus. Ve-re Pa-ris fi - li - o-rum, non mit - ten - - - dus, non mit -

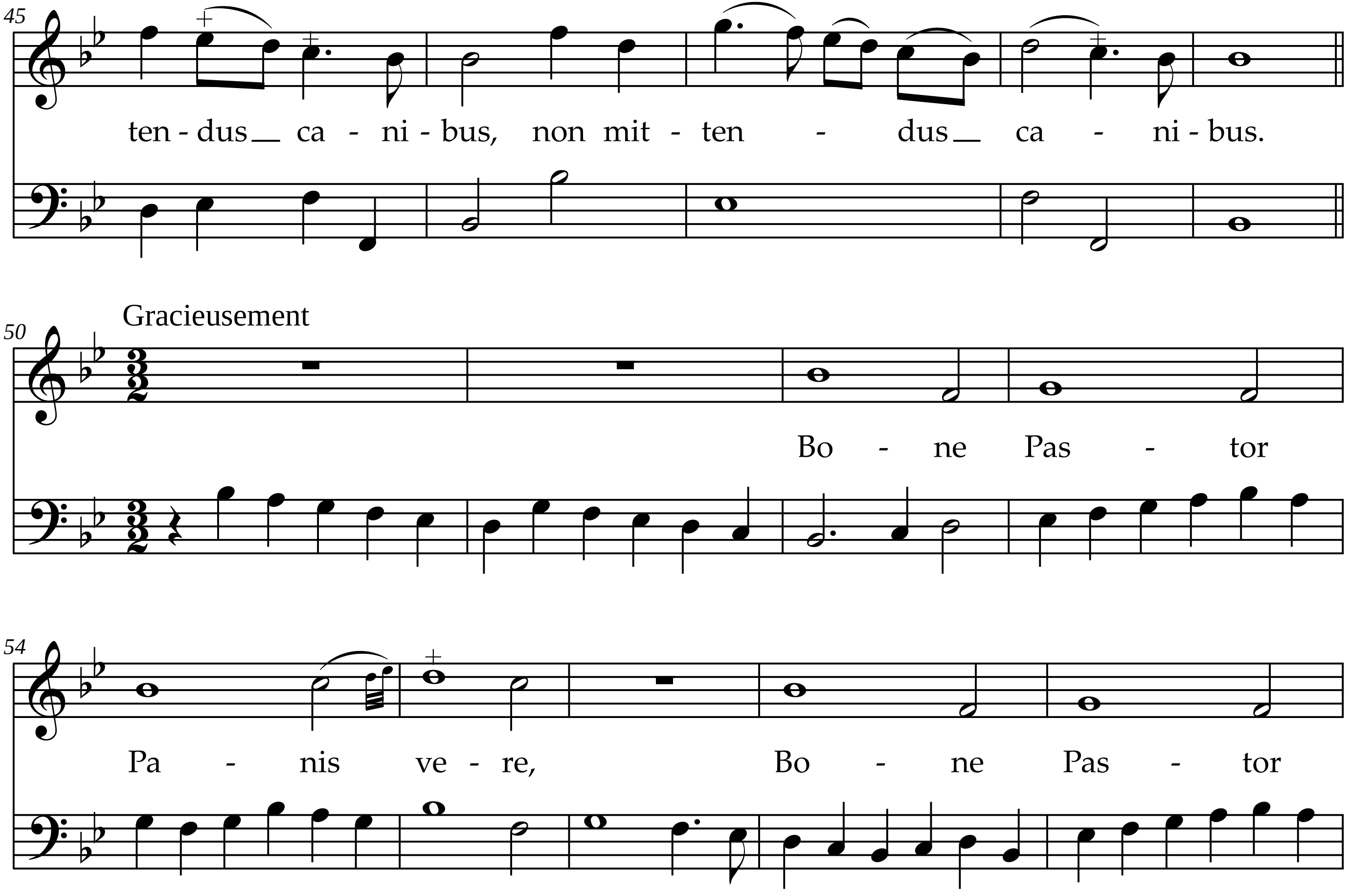
45
ten - dus ca - ni - bus, non mit - ten - dus ca - ni - bus.
Gracieusement
50
Bo - ne Pas - tor
54
Pa - nis ve - re, Bo - ne Pas - tor

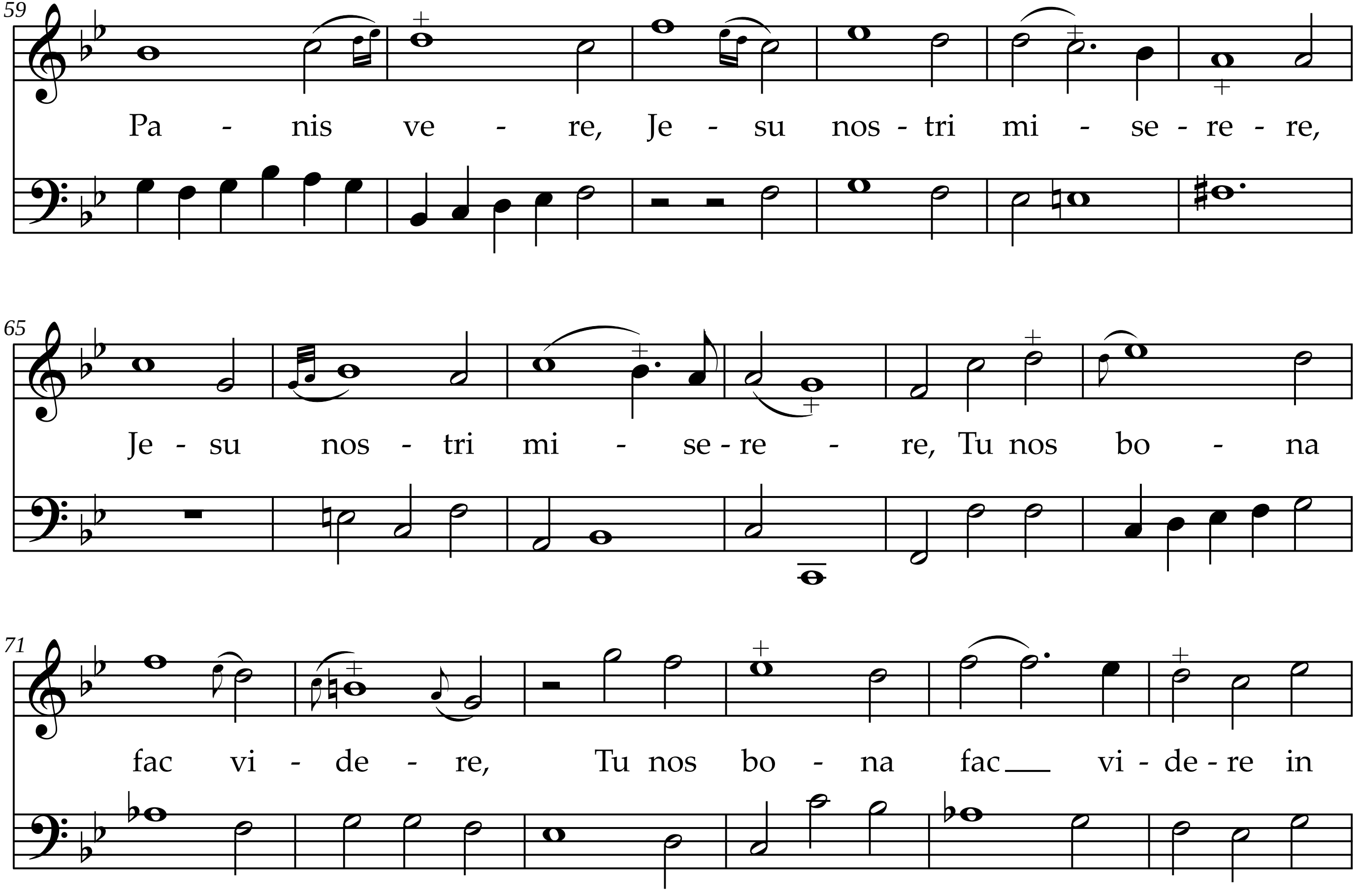
59
Pa - nis ve - re, Je - su nos - tri mi - se - re - re,
65
Je - su nos - tri mi - se - re - re, Tu nos bo - na
71
fac vi - de - re, Tu nos bo - na fac vi - de - re in

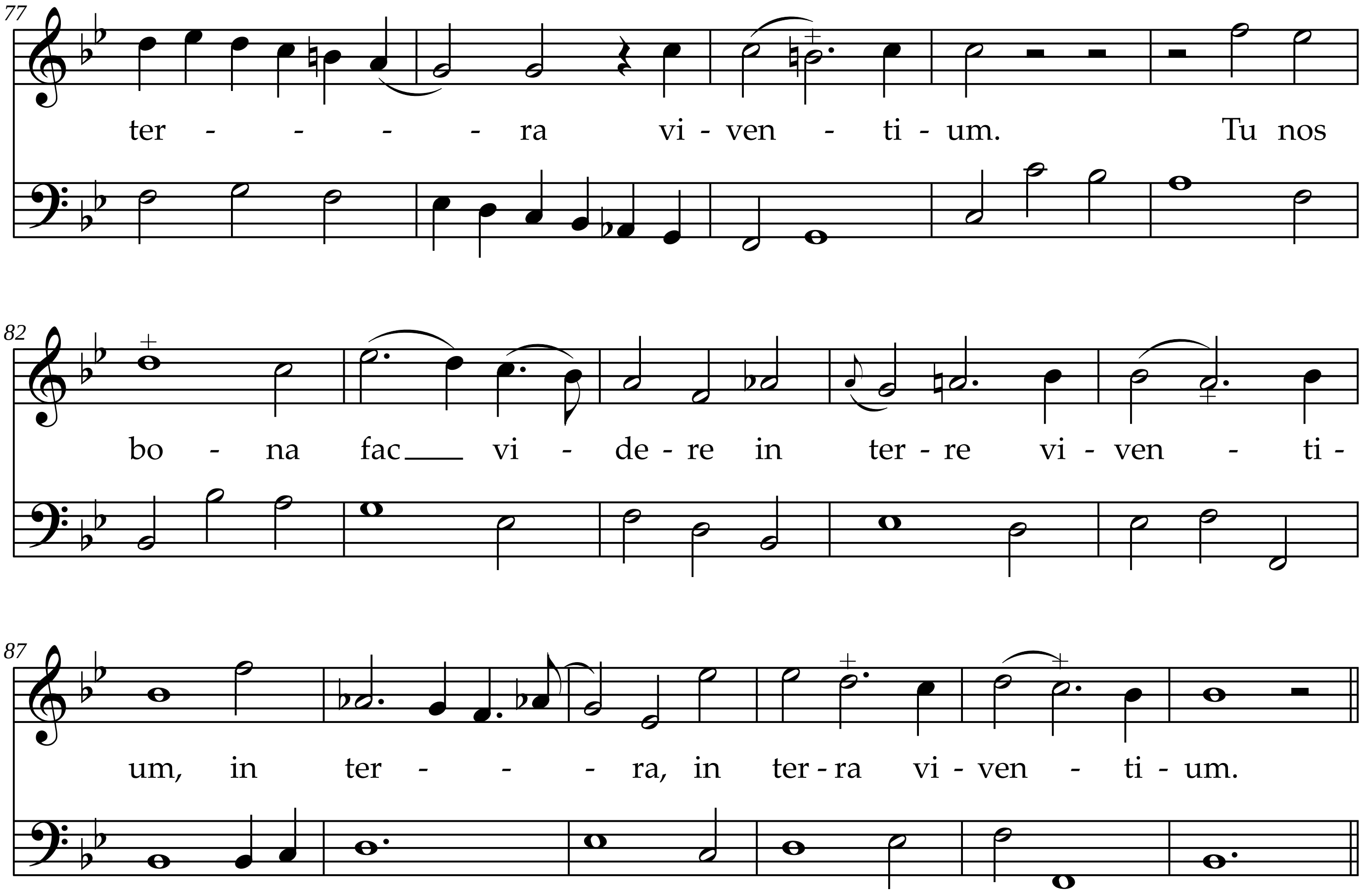
77
ter - - - - ra vi - ven - ti - um. Tu nos
82
bo - na fac vi - de - re in ter - re vi - ven - ti -
87
um, in ter - - - ra, in ter - ra vi - ven - ti - um.

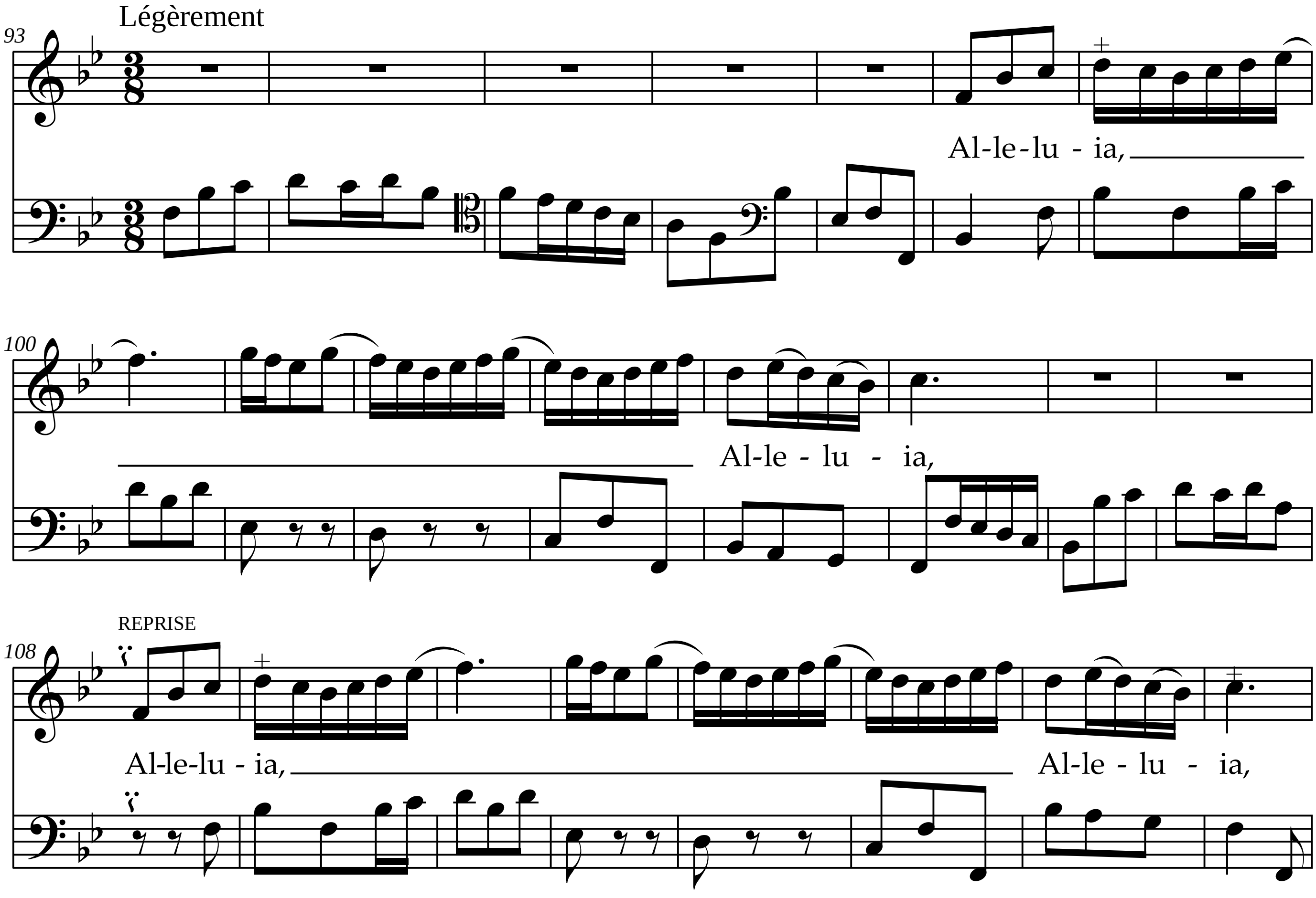
Légèrement
Al-le-lu - ia,
Al-le - lu - ia,
REPRISE
Al-le-lu - ia,
Al-le - lu - ia,

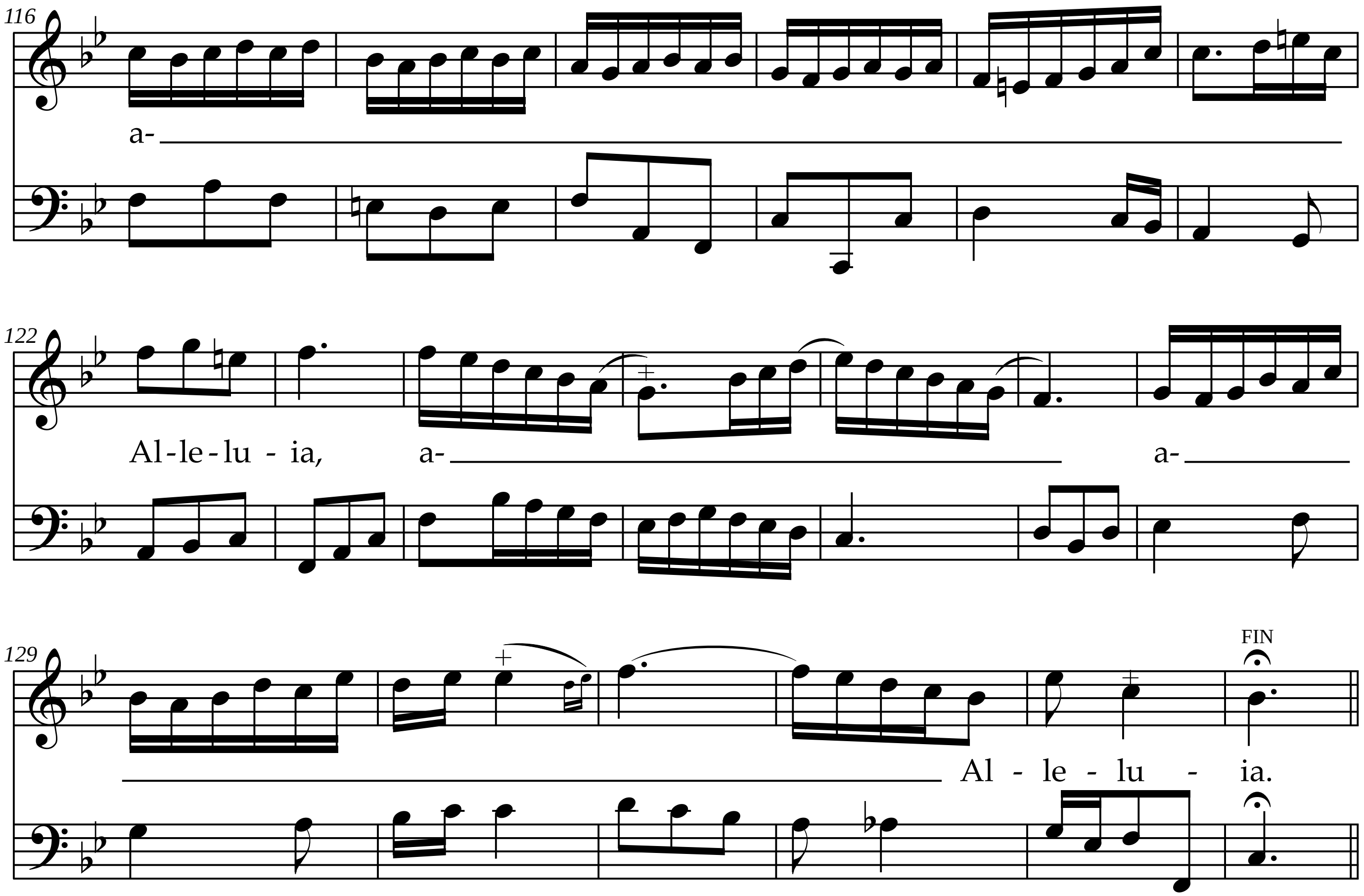
116
a-
122
Al-le-lu - ia,
a-
a-
129
FIN
Al - le - lu - ia.

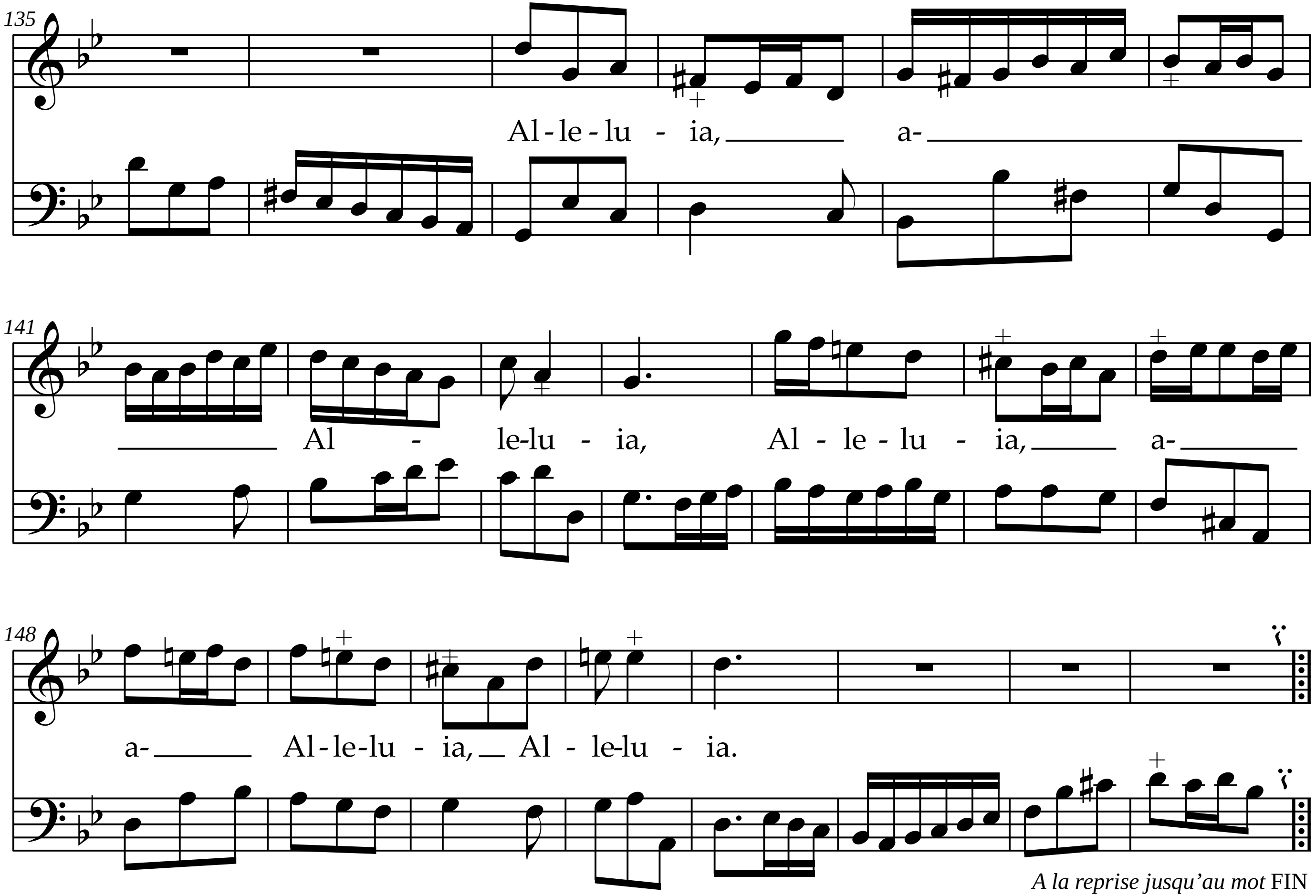

A la reprise jusqu'au mot FIN

Louis Lemaire
Ecce Panis Angelorum

Basse-continue

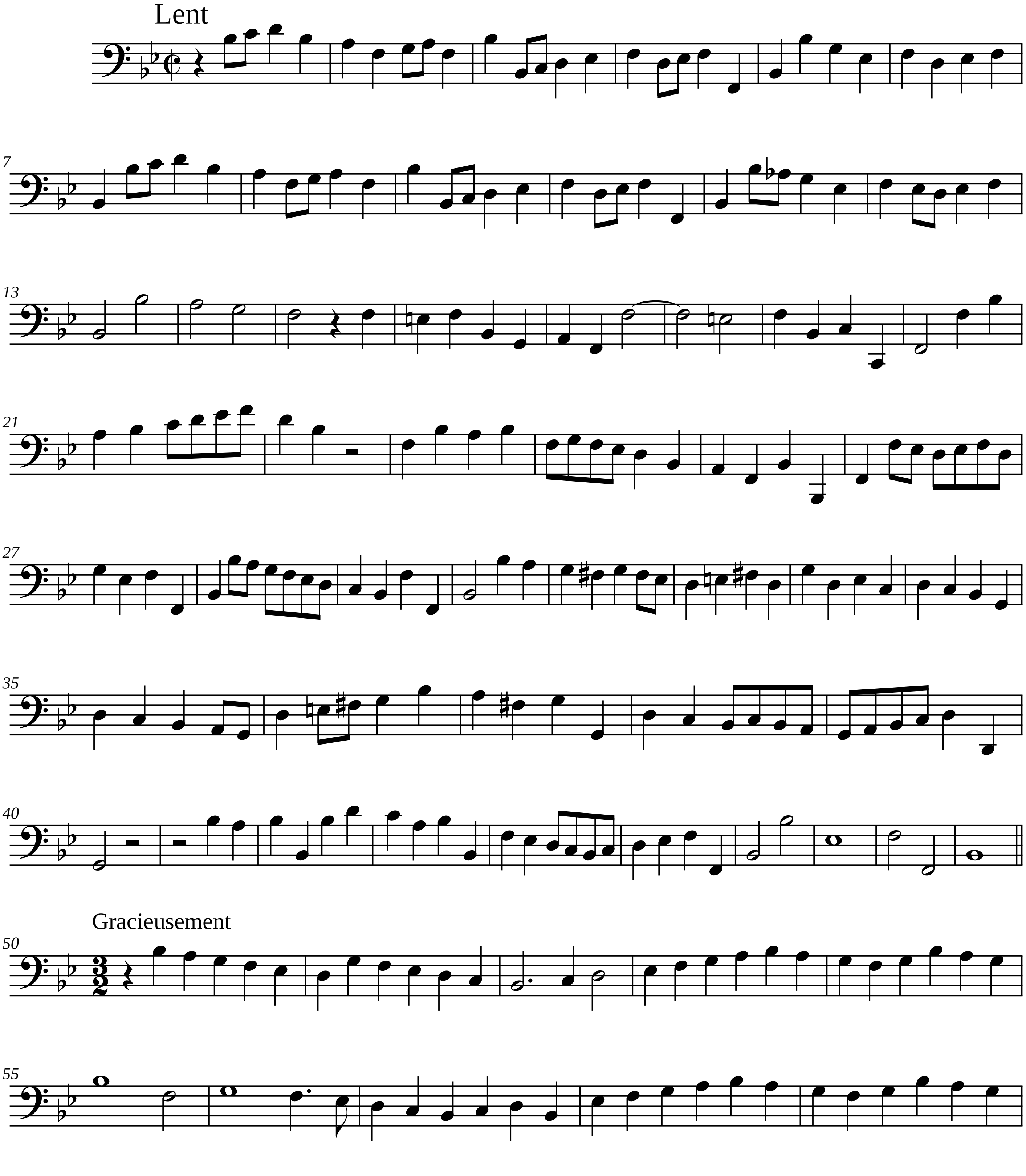

Edition numérique (DVG 2024)

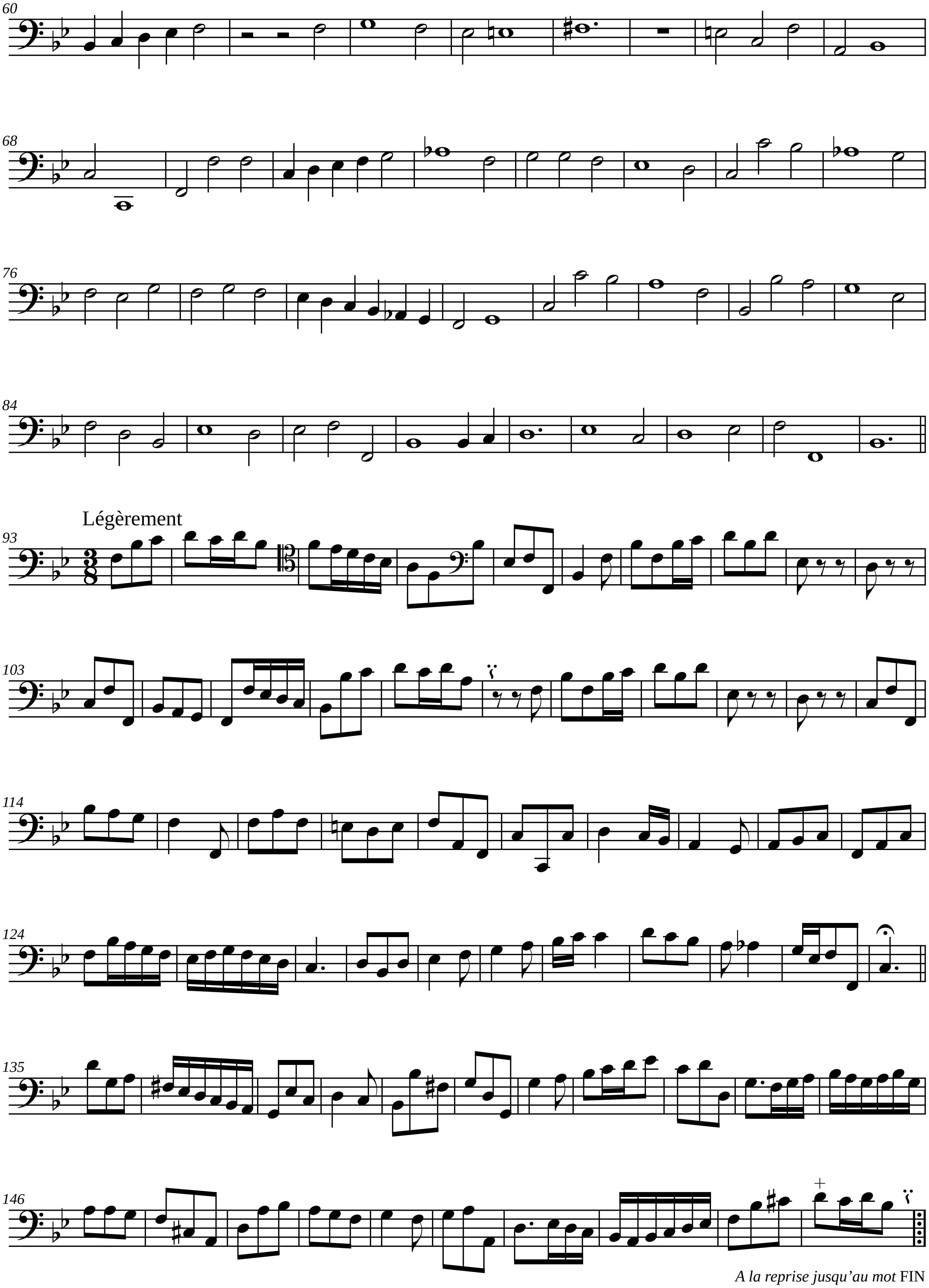

A la reprise jusqu'au mot FIN